

Market Mood



24th July 2025

Market Mood



LTP	25219.90
R1	25300
R2	25500
S1	25000
S2	24850

- Nifty 50 posted a healthy recovery on July 24, closing at 25,219.90, up 159 points (+0.63%), rebounding after a brief consolidation and showing renewed buying interest from the 25,000 support zone.
- The index continues to trade above its 20-/50-/100-day EMAs, indicating strength in the overall trend, while RSI has improved to 52.79 and ADX remains low at 15.09, reflecting a developing but not yet strong trend.
- Key support lies at 25,000 and 24,850, while immediate resistance is seen at 25,300 followed by 25,500. A sustained move above 25,300 could trigger a fresh upside, whereas holding above 25,000 keeps the short-term bias positive.

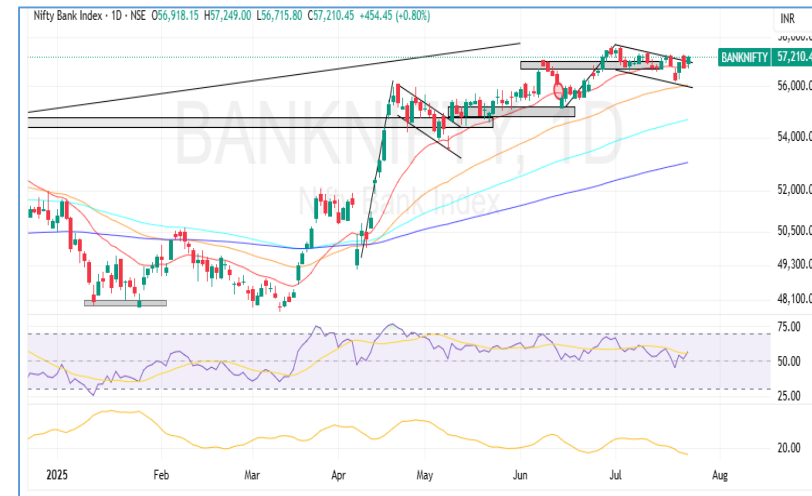

LTP	57210
R1	57500
R2	58000
S1	57000
S2	56500

- Bank Nifty is showcasing a bullish structure marked by a breakout from a flag and pole formation, indicating continuation of the prior uptrend. The index is consistently forming higher highs and higher lows, further reinforcing the positive momentum. Index witnessed a strong up move on July 24, ending the session at 57,210.45 with gains of 454 points (+0.80%).
- Price action is well-supported above key moving averages, with the 20-day EMA currently acting as immediate support around the 56,800–56,900 zone. RSI is hovering near 56.70, reflecting healthy momentum without being overbought, while the ADX indicates a steady but non-aggressive trend.
- The index's ability to sustain above the breakout zone could lead to further upside toward 58,000 and beyond. Traders should monitor price behavior near the 20-day EMA and the 57,500 resistance level for potential breakout confirmation or consolidation cues.

Global Market:

	Dow Jones Futures <small>CFD</small>	44,936.72	-73.57	-0.16
	24 Jul, 2025 08:13 IST			
	S&P 500 <small>CFD</small>	6,358.91	49.29	0.78
	24 Jul, 2025 01:29 IST			
	Nasdaq <small>CFD</small>	21,020.02	127.33	0.61
	24 Jul, 2025 01:29 IST			
	FTSE	9,061.49	37.68	0.42
	23 Jul, 2025 21:20 IST			
	CAC	7,850.43	106.02	1.35
	23 Jul, 2025 21:20 IST			
	DAX	24,240.82	198.92	0.82
	23 Jul, 2025 21:45 IST			

Sentiment Gauge



FII - DII Activities:

Activity	FII (Cr)	DII (Cr)
Cash	-4209.11	4358.52

Adv/Dec

Advance	Decline	A/D Ratio
153	74	2.08

24th July 2025

Market Mood

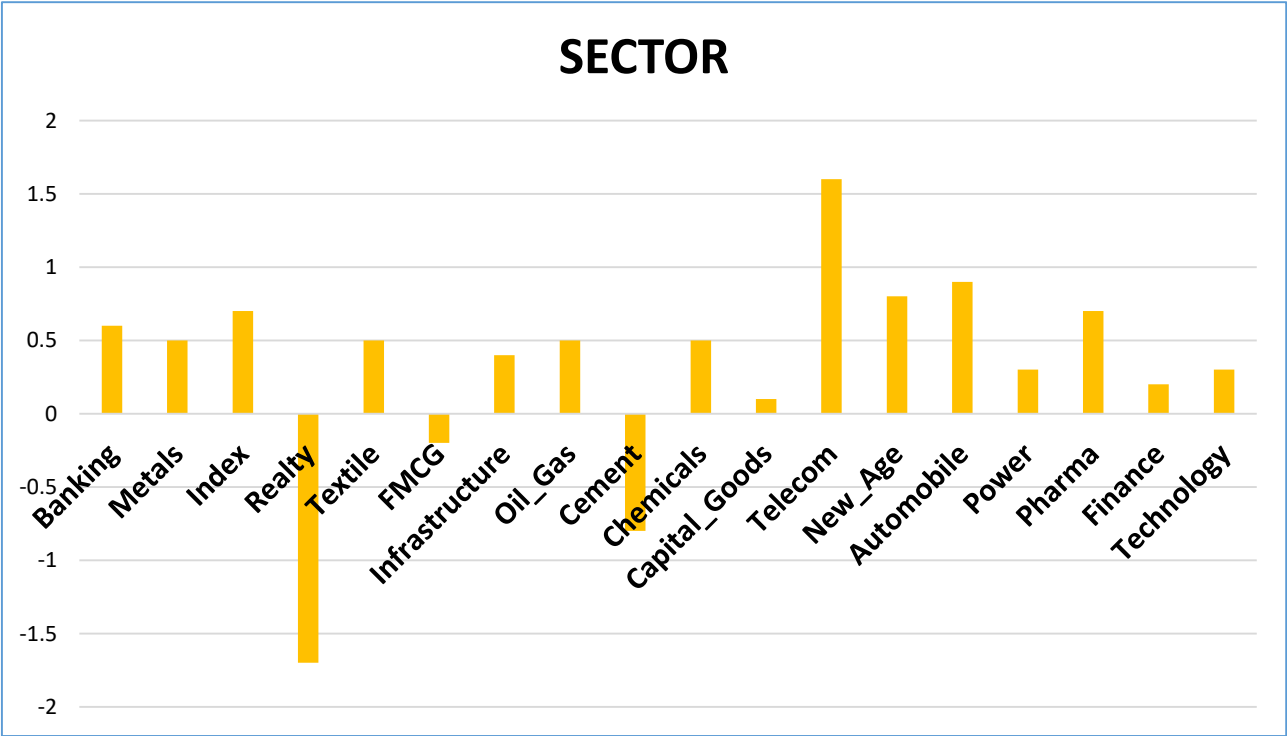
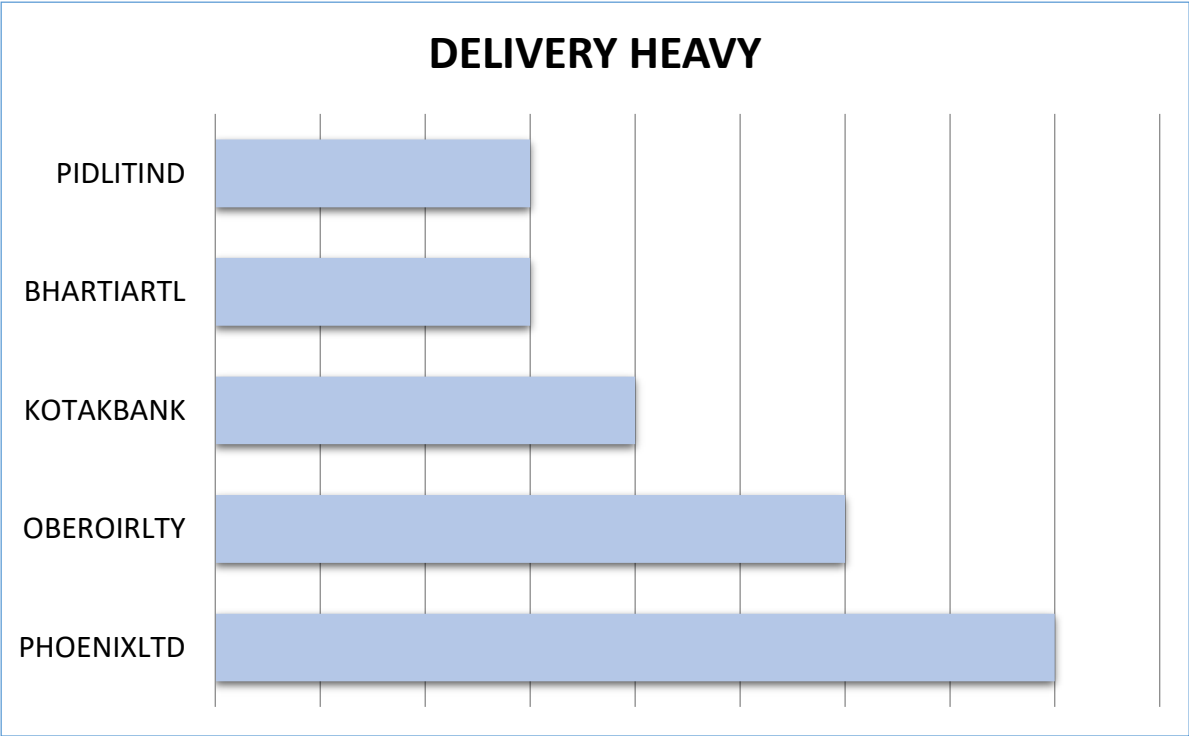
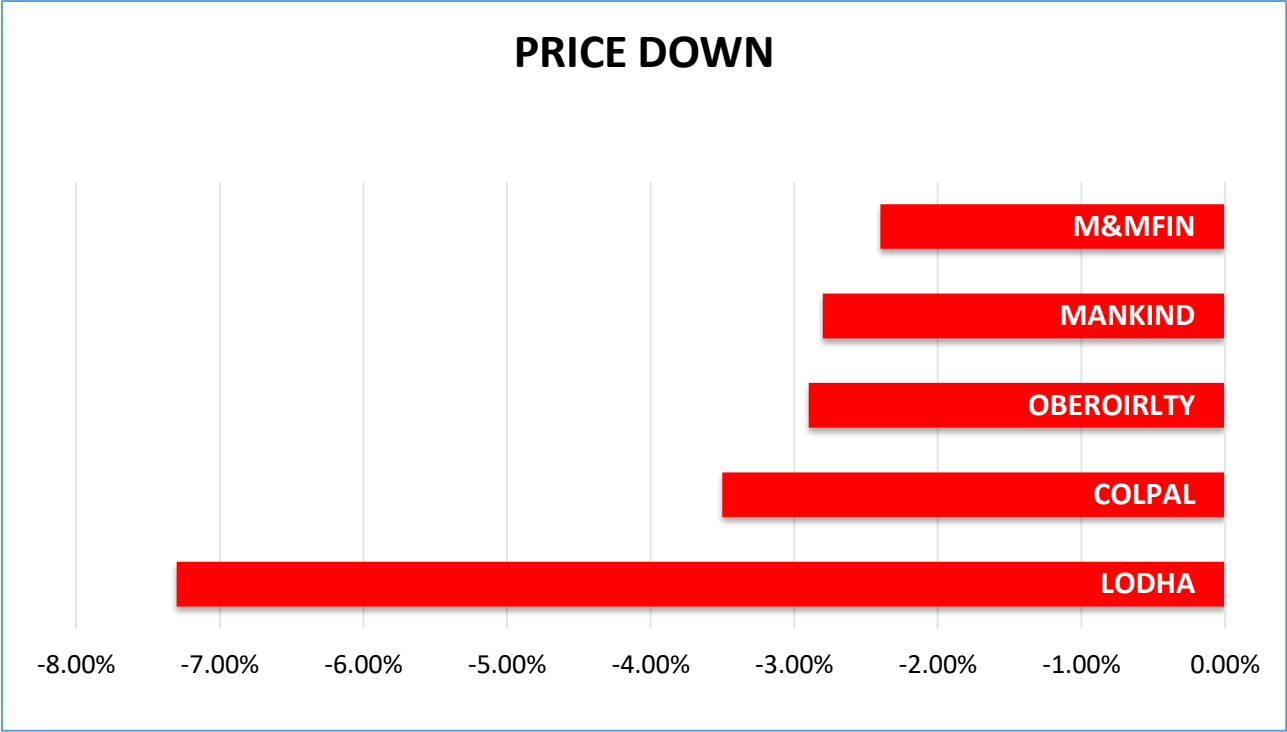
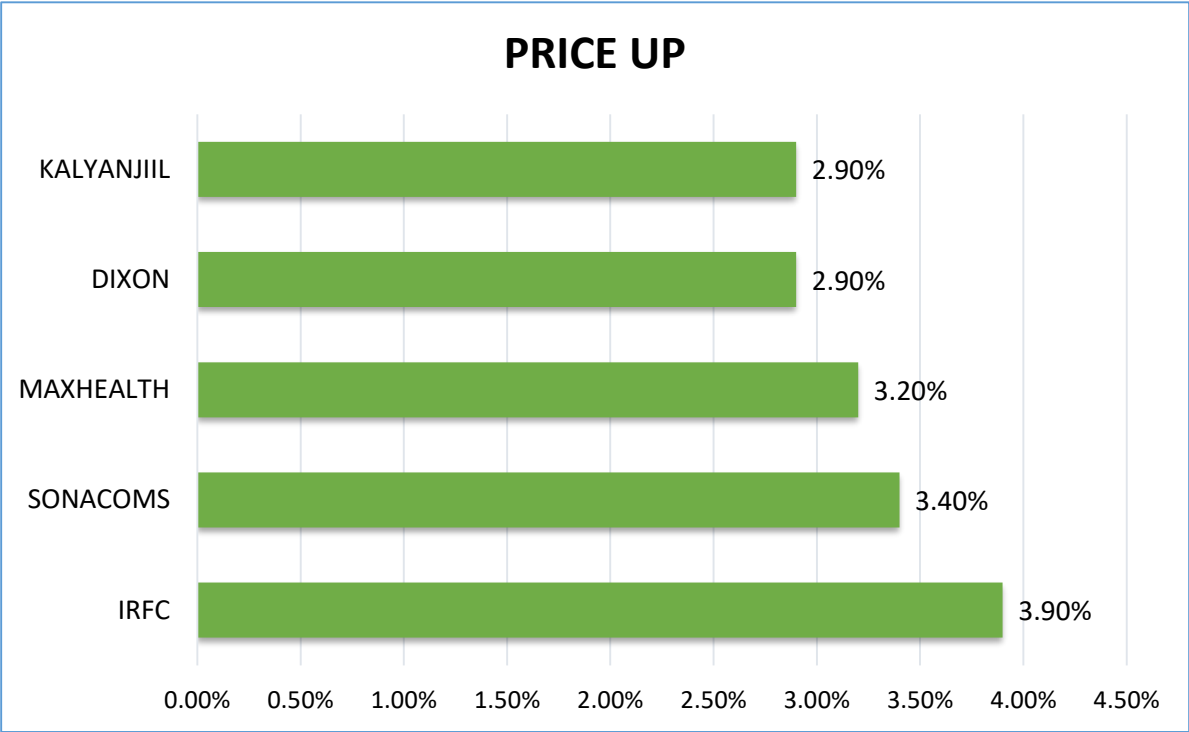



Results Calendar

Date	RESULTS	Expected	Previous
24th July 25	NESTLE INDIA	-	-
24th July 25	SBI LIFE	-	-
24th July 25	REC	-	-
24th July 25	MPHASIS	-	-

CALL OF THE DAY



PARADEEP (Intraday pick)

Buy Above : 201 SL :- 198 Target:- 207

PARADEEP has witnessed a breakout from a Rounding chart pattern on the daily timeframe, accompanied by a strong bullish candlestick. Post-breakout, the stock is trading in a Higher High formation, indicating sustained buying interest. The stock is trading firmly above its 20, 50, 100, and 200-day EMAs, highlighting the strength of the ongoing uptrend. Additionally, the Relative Strength Index (RSI) stands at 80.81 and is trending higher, reflecting strong bullish momentum and further upside potential in the near term.

DELIVERY CALL



MUTHOOTMF (Delivery pick)

Buy Range :- 175 – 176 SL:- 169.50 (daily closing basis) Target :- 186

MUTHOOTMF has witnessed a breakout from a Flag & Pole chart pattern on the daily timeframe, accompanied by a strong bullish candlestick, indicating strong buying interest. The stock is trading firmly above its 20, 50, 100, and 200-day EMAs, highlighting the strength of the ongoing uptrend. Additionally, the Relative Strength Index (RSI) stands at 77.29 and is trending higher, reflecting strong bullish momentum and further upside potential in the near term.

24th July 2025

Market Mood



Nifty 50 Snapshot

Script	LTP	CHNG	%CHNG	R1	R2	S1	S2
TATAMOTORS	690.9	17.5	2.6	704	717.7354	677.48	664.06
BHARTIARTL	1,948.70	41.9	2.2	1,978	2008.05	1,919.03	1,889.35
SHRIRAMFIN	654	13.85	2.16	665	676.5507	642.72	631.45
APOLLOHOSP	7,389.00	142.5	1.97	7,496	7603.426	7,281.79	7,174.57
BAJFINANCE	968	15.45	1.62	981	994.3902	954.80	941.61
JIOFIN	315	4.2	1.35	318	320.9093	312.05	309.09
BAJAJ-AUTO	8,394.00	99	1.19	8,474	8554.796	8,313.60	8,233.20
MARUTI	12,638.00	146	1.17	12,788	12938.27	12,487.86	12,337.73
ADANIENT	2,615.50	27.7	1.07	2,641	2665.902	2,590.30	2,565.10
BAJAJFINSV	2,061.00	21.4	1.05	2,080	2099.379	2,041.81	2,022.62
INDUSINDBK	851.25	8.05	0.95	860	868.0857	842.83	834.41
ICICIBANK	1,486.60	13	0.88	1,499	1511.334	1,474.23	1,461.87
HDFCBANK	2,024.50	17.4	0.87	2,042	2060.028	2,006.74	1,988.97
RELIANCE	1,425.00	12.2	0.86	1,436	1446.567	1,414.22	1,403.43
ETERNAL	302.25	2.45	0.82	307	311.5696	297.59	292.93
AXISBANK	1,105.90	7.9	0.72	1,115	1123.967	1,096.87	1,087.83
ASIANPAINT	2,381.20	16	0.68	2,401	2421.387	2,361.11	2,341.01
DRREDDY	1,248.00	8	0.65	1,261	1273.965	1,235.02	1,222.03
SBIN	820.05	5.05	0.62	829	838.8752	810.64	801.22
HEROMOTOCO	4,369.10	26.7	0.61	4,402	4435.294	4,336.00	4,302.91
HCLTECH	1,528.80	8.7	0.57	1,541	1552.925	1,516.74	1,504.67
HINDALCO	694	3.95	0.57	698	702.7519	689.62	685.25
CIPLA	1,472.80	8.4	0.57	1,482	1491.85	1,463.27	1,453.75
NTPC	342.75	1.9	0.56	345	347.1403	340.55	338.36

24th July 2025

Market Mood



Script	LTP	CHNG	%CHNG	R1	R2	S1	S2
JSWSTEEL	1,036.50	5.8	0.56	1,045	1052.773	1,028.36	1,020.23
LT	3,483.30	18.7	0.54	3,504	3524.85	3,462.52	3,441.75
WIPRO	261	1.3	0.5	263	265.4605	258.77	256.54
TCS	3,175.00	15.4	0.49	3,192	3209.715	3,157.64	3,140.28
COALINDIA	390.9	1.8	0.46	393	395.9453	388.38	385.85
SUNPHARMA	1,685.00	7	0.42	1,696	1707.637	1,673.68	1,662.36
POWERGRID	299	1.2	0.4	301	302.3786	297.31	295.62
NESTLEIND	2,450.00	6.5	0.27	2,474	2497.841	2,426.08	2,402.16
M&M	3,265.00	7.8	0.24	3,302	3338.526	3,228.24	3,191.47
KOTAKBANK	2,165.40	5.2	0.24	2,181	2197.457	2,149.37	2,133.34
ADANIPTS	1,423.30	2.6	0.18	1,437	1450.407	1,409.75	1,396.19
TRENT	5,369.50	9	0.17	5,417	5464.534	5,321.98	5,274.47
EICHERMOT	5,448.50	9	0.17	5,474	5499.506	5,423.00	5,397.49
HDFCLIFE	762.65	-0.65	-0.09	769	775.4212	756.26	749.88
TITAN	3,467.50	-4.9	-0.14	3,492	3516.719	3,442.89	3,418.28
SBILIFE	1,805.80	-3.2	-0.18	1,822	1838.899	1,789.25	1,772.70
TECHM	1,544.30	-2.9	-0.19	1,557	1569.139	1,531.88	1,519.46
ITC	415	-1	-0.24	418	420.0705	412.46	409.93
ONGC	245.8	-0.61	-0.25	248	249.5275	243.94	242.07
TATASTEEL	162.51	-0.53	-0.33	164	165.2997	161.12	159.72
ULTRACEMCO	12,378.00	-74	-0.59	12,476	12573.47	12,280.26	12,182.53
BEL	400.6	-2.5	-0.62	406	411.6943	395.05	389.51
GRASIM	2,703.70	-19	-0.7	2,728	2752.274	2,679.41	2,655.13
INFY	1,558.90	-12	-0.76	1,585	1610.844	1,532.93	1,506.96
HINDUNILVR	2,456.80	-22.9	-0.92	2,488	2518.393	2,426.00	2,395.21
TATACONSUM	1,064.00	-20.8	-1.92	1,090	1115.985	1,038.01	1,012.01

HARSHITA DARAK
Technical Research Analyst

Disclosure: M/s. Bonanza Portfolio Ltd here by declares that views expressed in this report accurately reflect view point with subject to companies/securities. M/s. Bonanza Portfolio Ltd has taken reasonable care to achieve and maintain independence and objectivity in making any recommendations. The Analysts engaged in preparation of this Report or his/her relative: - (a) do not have any financial interests in the subject company mentioned in this Report; (b) do not own 1% or more of the equity securities of the subject company mentioned in the report as of the last day of the month preceding the publication of the research report; (c) do not have any material conflict of interest at the time of publication of the Report. The Analysts engaged in preparation of this Report:- (a) have not received any compensation from the subject company in the past twelve months; (b) have not managed or co-managed public offering of securities for the subject company in the past twelve months; (c) have not received any compensation for investment banking or merchant banking or brokerage services from the subject company in the past twelve months; (d) have not received any compensation for products or services other than investment banking or merchant banking or brokerage services from the subject company in the past twelve months; (e) has not received any compensation or other benefits from the subject company or third party in connection with the Report; (f) has not served as an officer, director or employee of the subject company; (g) is not engaged in market making activity for the subject company.

M/s. Bonanza Portfolio Ltd is a registered Research Analyst under the regulation of SEBI, the year 2014. The Regn No. INH100001666 and research analyst engaged in preparing reports is qualified as per the regulation's provision.

Disclaimer: This research report has been published by M/s. Bonanza portfolio Ltd and is meant solely for use by the recipient and is not for circulation. This document is for information purposes only and information / opinions / views are not meant to serve as a professional investment guide for the readers. Reasonable care has been taken to ensure that information given at the time believed to be fair and correct and opinions based thereupon are reasonable, due to the nature of research it cannot be warranted or represented that it is accurate or complete and it should not be relied upon as such. If this report is inadvertently send or has reached to any individual, same may be ignored and brought to the attention of the sender. Preparation of this research report does not constitute a personal recommendation or take into account the particular investment objectives, financial situations, or needs of individual clients. Past performance is not a guide for future performance. This Report has been prepared on the basis of publicly available information, internally developed data and other sources believed by Bonanza portfolio Ltd to be reliable. This report should not be taken as the only base for any market transaction; however this data is representation of one of the support document among other market risk criterion. The market participant can have an idea of risk involved to use this information as the only source for any market related activity.

The distribution of this report in definite jurisdictions may be restricted by law, and persons in whose custody this report comes, should observe, any such restrictions. The revelation of interest statements integrated in this analysis are provided exclusively to improve & enhance the transparency and should not be treated as endorsement of the views expressed in the analysis. The price and value of the investments referred to in this report and the income from them may go down as well as up. Bonanza portfolio Ltd or its directors, employees, affiliates or representatives do not assume any responsibility for, or warrant the accuracy, completeness, adequacy and reliability of such information / opinions / views.

While due care has been taken to ensure that the disclosures and opinions given are fair and reasonable, none of the directors, employees, affiliates or representatives of M/s. Bonanza portfolio Ltd shall be liable. Research report may differ between M/s. Bonanza portfolio Ltd RAs and other companies on account of differences in, personal judgment and difference in time horizons for which recommendations are made. Research entity has not been engaged in market making activity for the subject company. Research analyst has not served as an officer, director or employee of the subject company. Research analyst has not received any compensation/benefits from the Subject Company or third party in connection with the research report.

Bonanza Portfolio Ltd. Bonanza House, Plot No. M-2, Cama Industrial Estate. Walbhat Road, Goregaon (E), Mumbai – 400063
Web site: <https://www.bonanzaonline.com> SEBI Regn. No.: INZ000212137 BSE CM: INB 011110237 | BSE F&O: INF 011110237 |
MSEI: INE 260637836 | CDSL: 120 33500 | NSDL: a) IN 301477 | b) IN 301688 (Delhi) PMS: INP 000000985 | AMFI: ARN -0186